

NOTE

SEALS

DRAWING NO.

DP4.00 SCALE: 1/8" = 1'-0"

- 1 PLANK SIDING - GRAY WOOD TONE
- 2 PLANK SIDING - LIGHT WOOD TONE
- 3 PANEL SIDING - WHITE
- 4 CANOPY - DARK GRAY
- 5 CANOPY - WHITE
- 6 CANOPY - DARK GRAY
- 7 METAL CAP FLASHING - DARK GRAY
- 8 METAL CAP FLASHING - WHITE
- 9 INSULATED METAL DOOR - COLOUR TO MATCH ADJACENT
- 10 PROPOSED SIGNAGE
- 11 OVERHEAD DOOR - COLOUR TO MATCH ADJACENT

BCH NANAIMO - 1030
Old Victoria Road

1030 Old Victoria Road, Nanaimo, British
Columbia

CLIENT
BC HOUSING

NOTE

- This drawing supercedes previous issues. Do not scale these drawings.
- Verify all dimensions, elevations and datums, and report any discrepancies to the Architect prior to construction.
- The Contract Documents (Drawings and Specifications) are complimentary, what is required by one shall be as binding as required by all.
- All drawings remain the property of the Architect. These drawings are Copyright 2025, S2 Architecture. These drawings may not be reproduced without the permission of the Architect.

ISSUED
ISSUED FOR DEVELOPMENT PERMIT

DATE
08.08.2025

RECEIVED
DP1395
2025-AUG-13
Current Planning

SEALS

NOT FOR
CONSTRUCTION

SCALE
As indicated

DATE
8/8/2025 11:00:01 AM

DRAWN BY
CP

CHECKED BY
JC

PROJECT NO.
224066

DRAWING TITLE
ELEVATIONS

DRAWING NO.

DP4.01



1 DP East Elevation

DP4.01 SCALE: 1/8" = 1'-0"

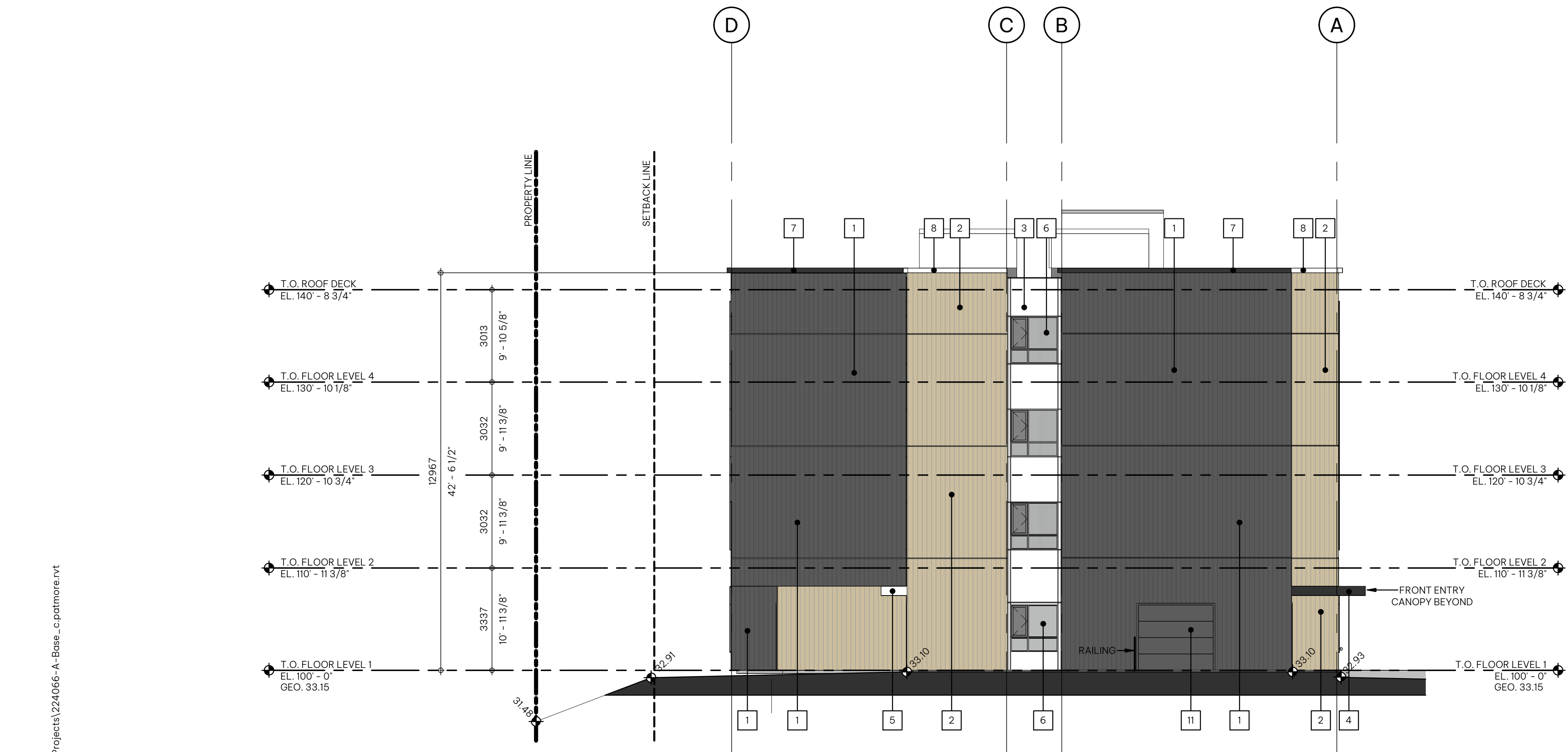

2 DP North Elevation

DP4.01 SCALE: 1/8" = 1'-0"

Elevation - General Notes	
1.	ALL ALUMINUM SOFFT, EAVES & RAINWATER LEADERS TO BE DARK GRAY
2.	ALL PRE-FINISHED METAL FLASHING TO MATCH ADJACENT FINISH
Elevation - Code Legend	
1	PLANK SIDING - GRAY WOOD TONE
2	PLANK SIDING - LIGHT WOOD TONE
3	PANEL SIDING - WHITE
4	CANOPY - DARK GRAY
5	CANOPY - WHITE
6	CANOPY - DARK GRAY
7	METAL CAP FLASHING - DARK GRAY
8	METAL CAP FLASHING - WHITE
9	INSULATED METAL DOOR - COLOUR TO MATCH ADJACENT
10	PROPOSED SIGNAGE
11	OVERHEAD DOOR - COLOUR TO MATCH ADJACENT

BCH NANAIMO – 1030
Old Victoria Road

1030 Old Victoria Road, Nanaimo, British
Columbia

CLIENT
BC HOUSING

NOTE

- This drawing supercedes previous issues. Do not scale these drawings.
- Verify all dimensions, elevations and datums, and report any discrepancies to the Architect prior to construction.
- The Contract Documents (Drawings and Specifications) are complimentary, what is required by one shall be as binding as required by all.
- All drawings remain the property of the Architect. These drawings are Copyright 2025 S2 Architecture. These drawings may not be reproduced without the permission of the Architect.

ISSUED	DATE
ISSUED FOR DEVELOPMENT PERMIT	08.08.2025

RECEIVED
DP1395
2025-AUG-13
Current Planning

SEALS

NOT FOR
CONSTRUCTION

SCALE

DATE	8/8/2025 11:00:13 AM	TRUE NORTH
DRAWN BY	CP	
CHECKED BY	JC	
PROJECT NO.	224066	PROJECT NORTH
DRAWING TITLE		

MATERIAL BOARD

DRAWING NO.

DP4.02

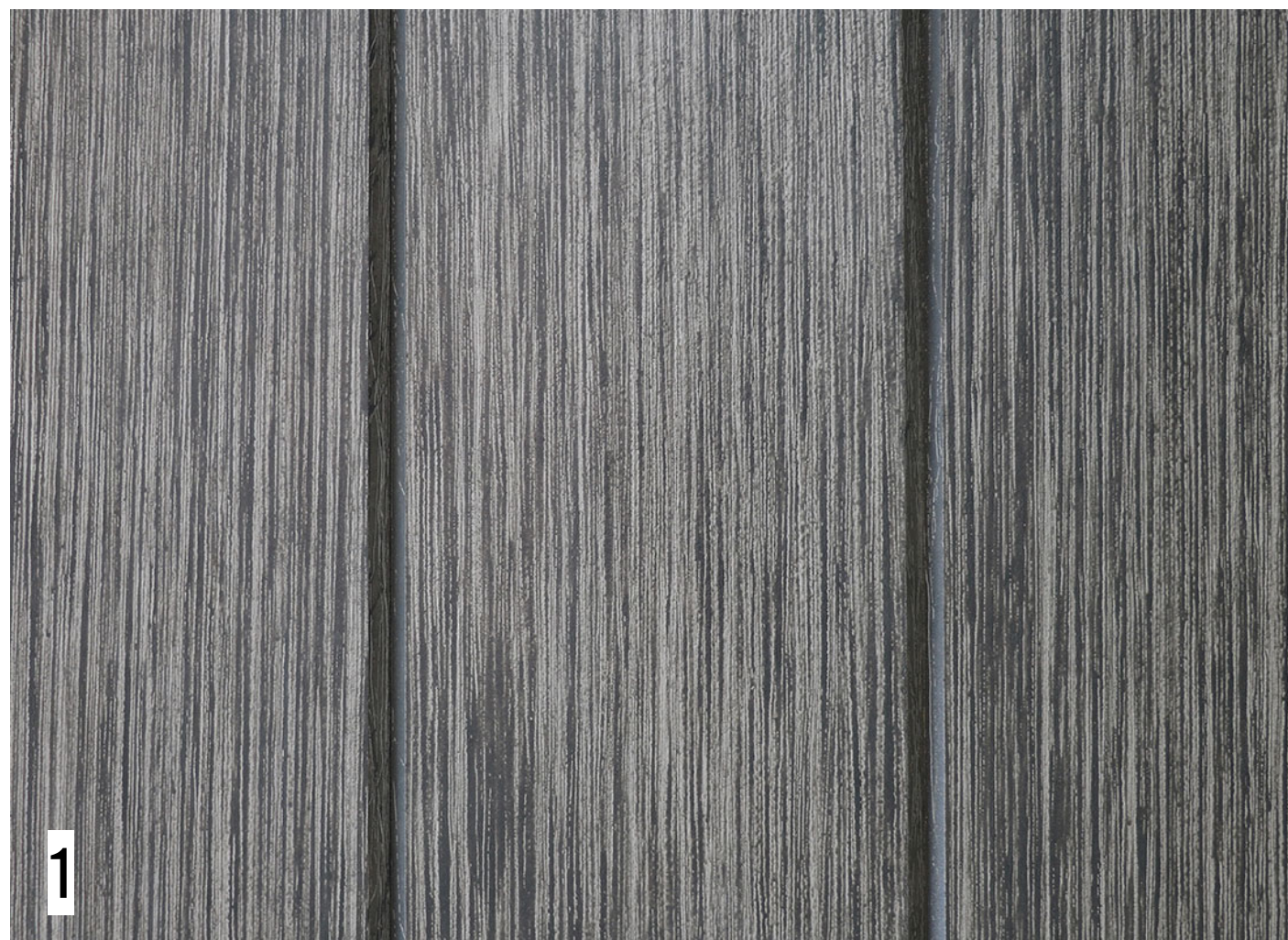

Fibre Cement Plank
Wood Tone Gray



Fibre Cement Panel
Arctic White

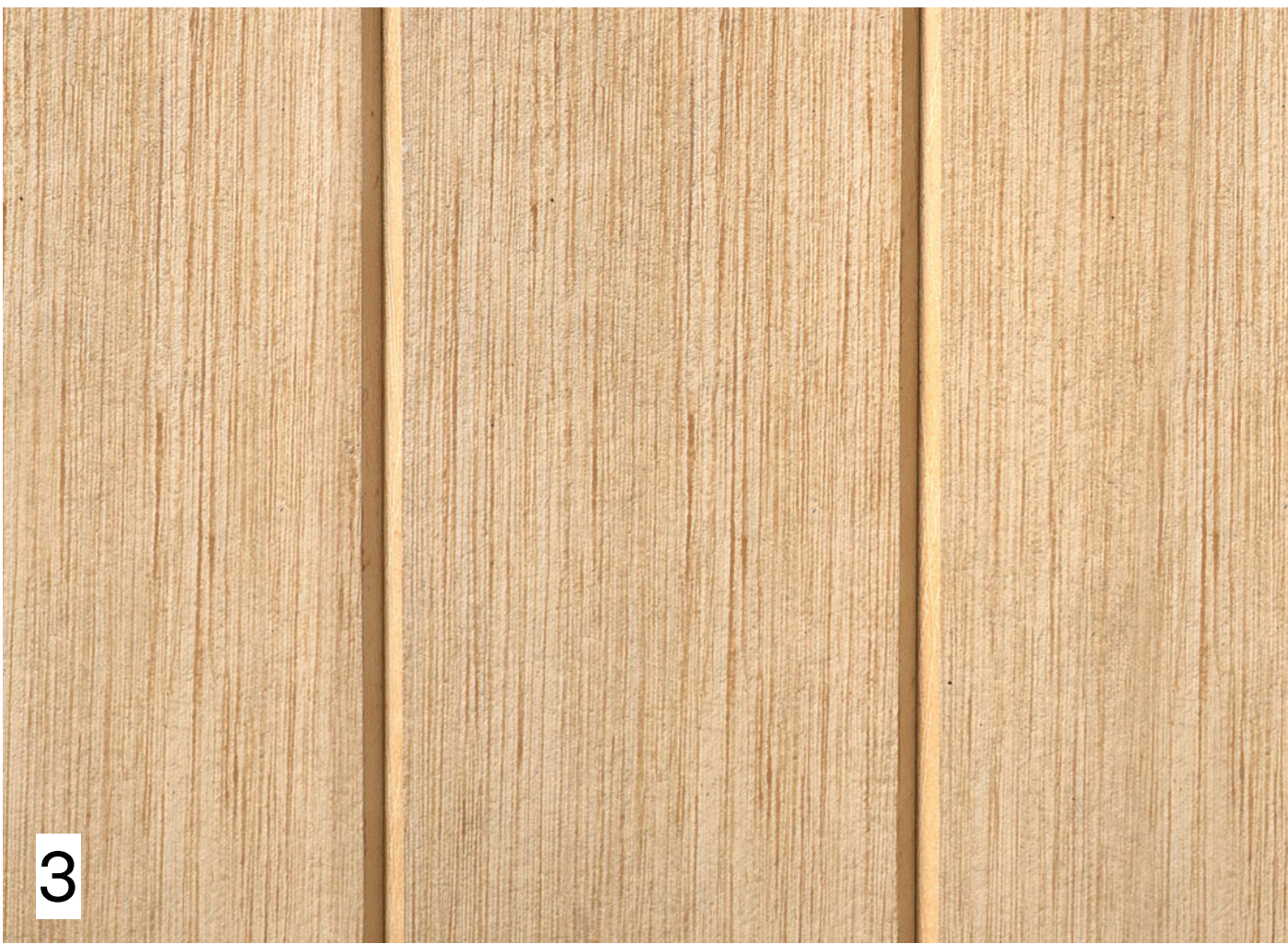

Fibre Cement Plank
Wood Tone Oak

